cree el grupo de seguridad y la instancia en el laboratorio de la clase de las 6 pero olvide tomar captura a esa parte, igual en el repo también aparece esta parte del laboratorio

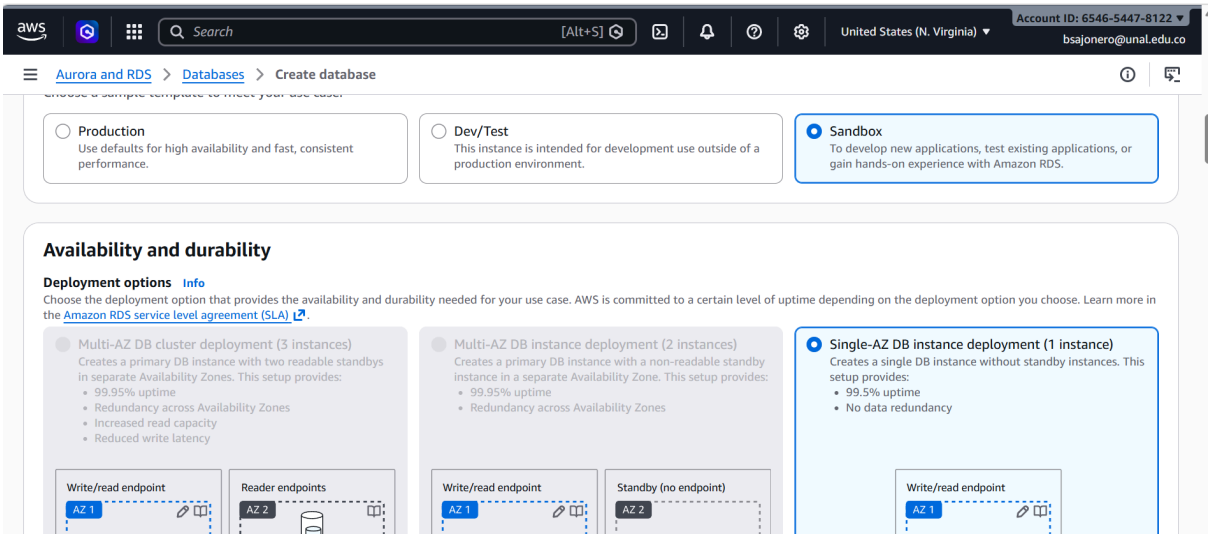

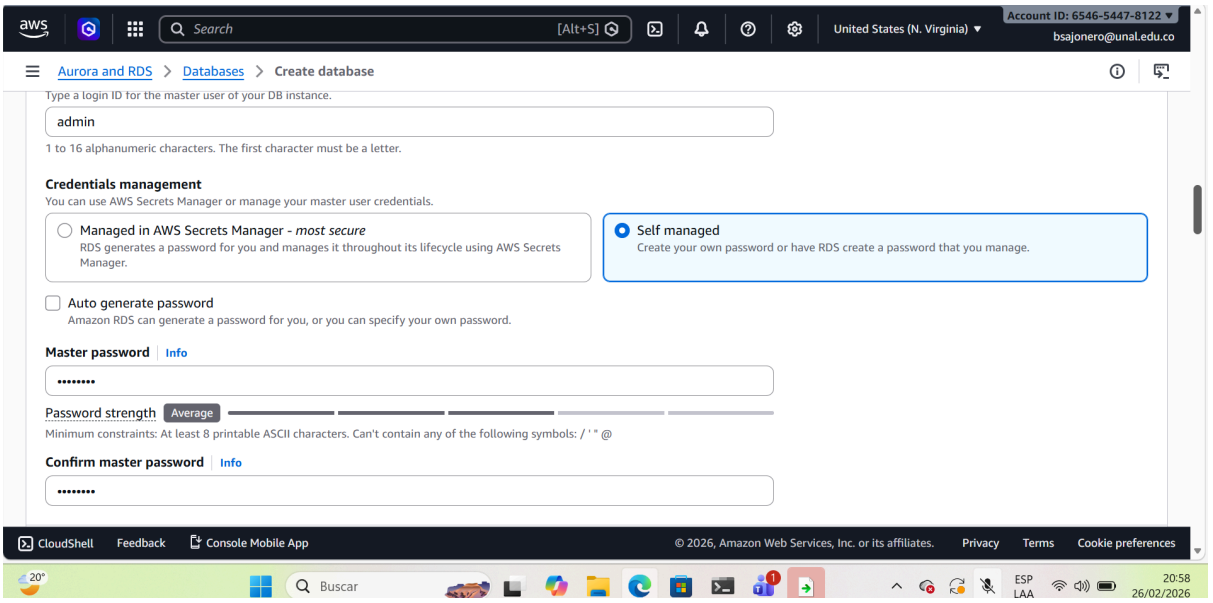

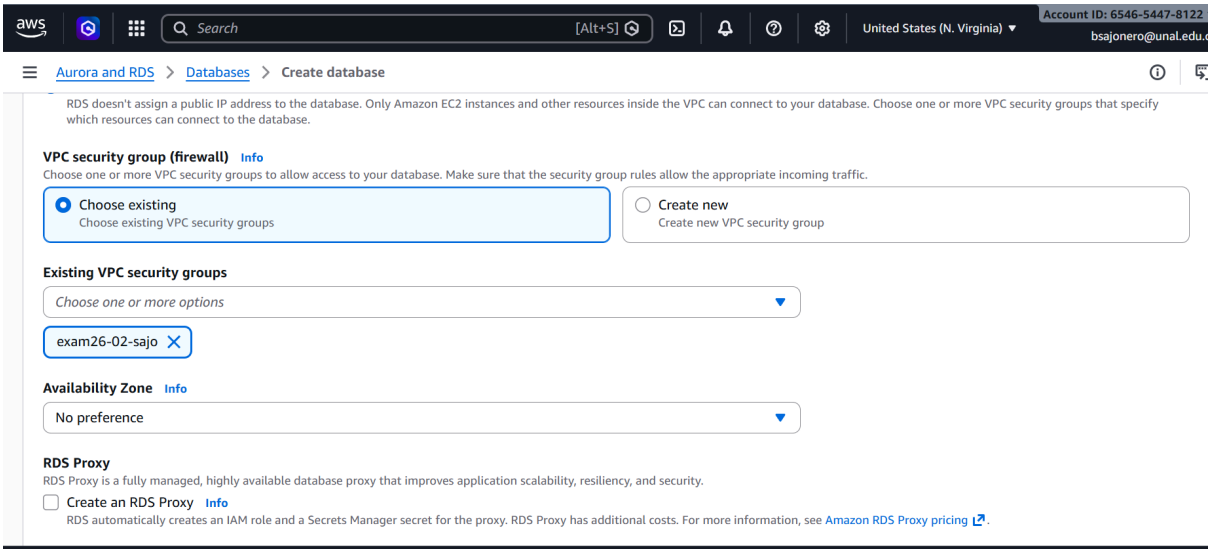

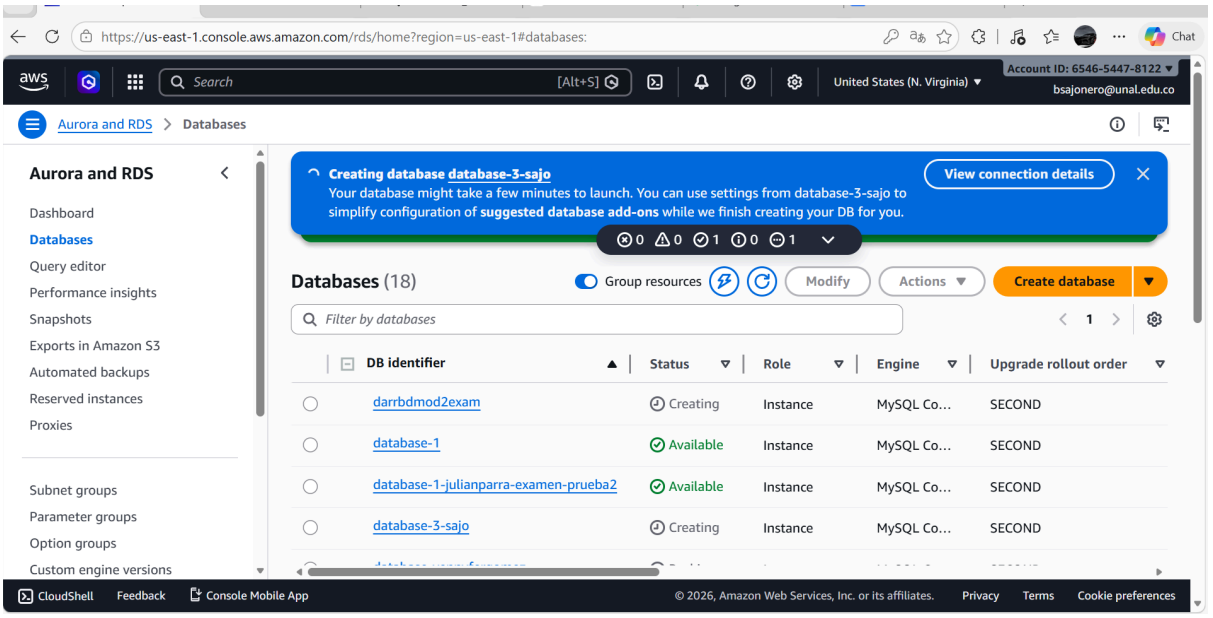

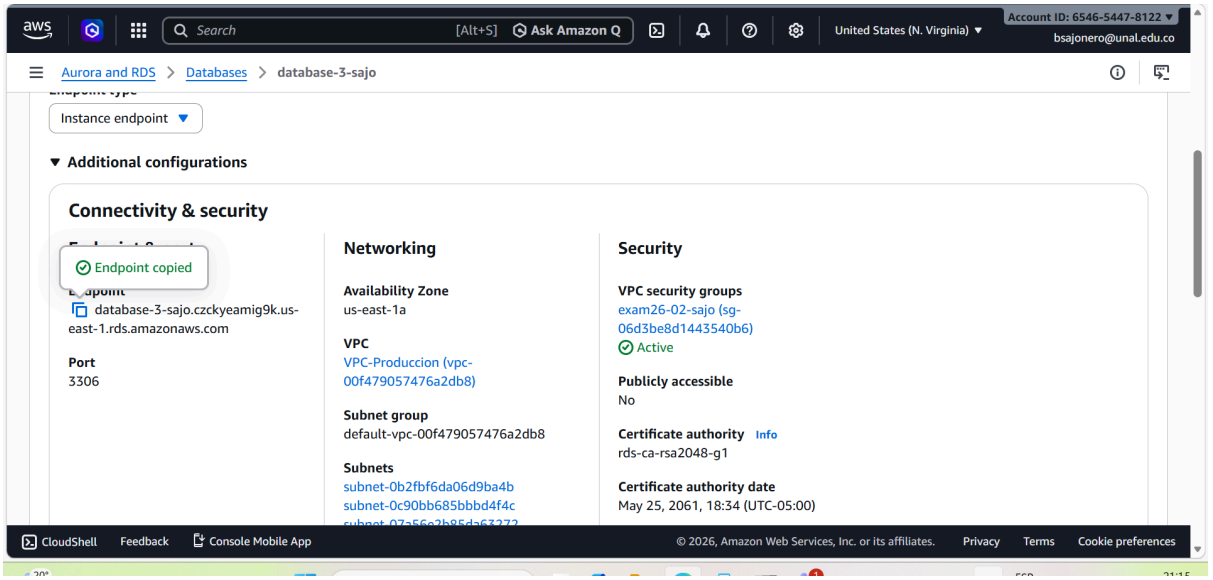

database-3-sajo.czckyeamig9k.us-east-1.rds.amazonaws.com

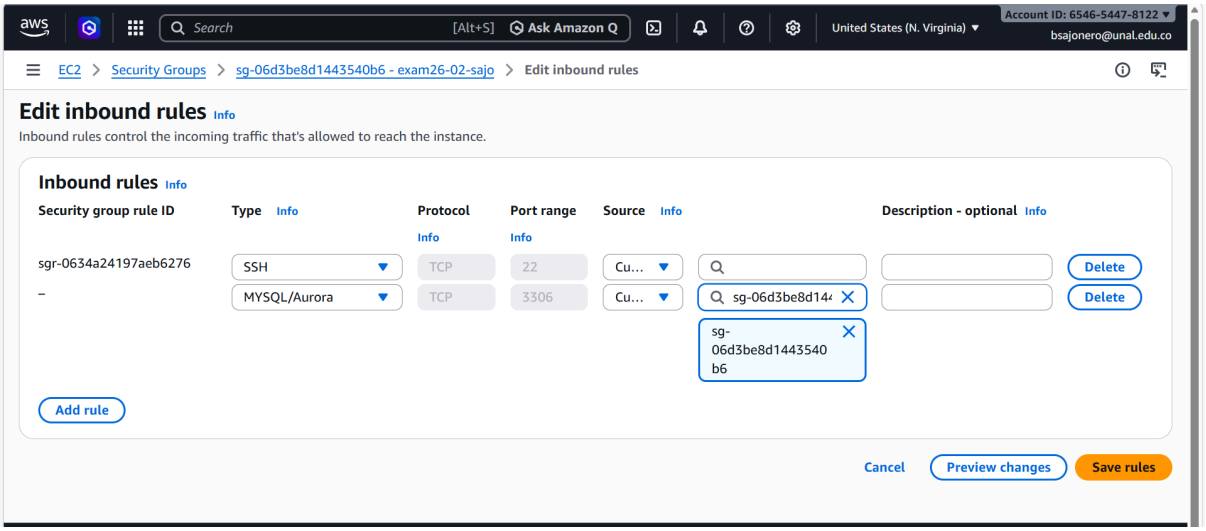

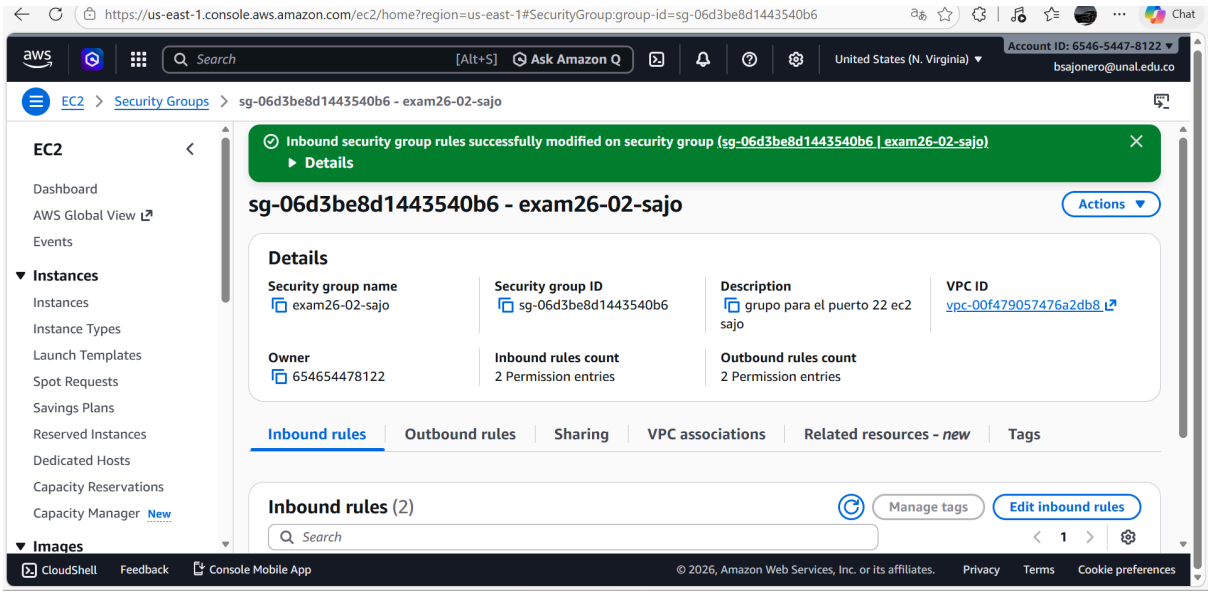

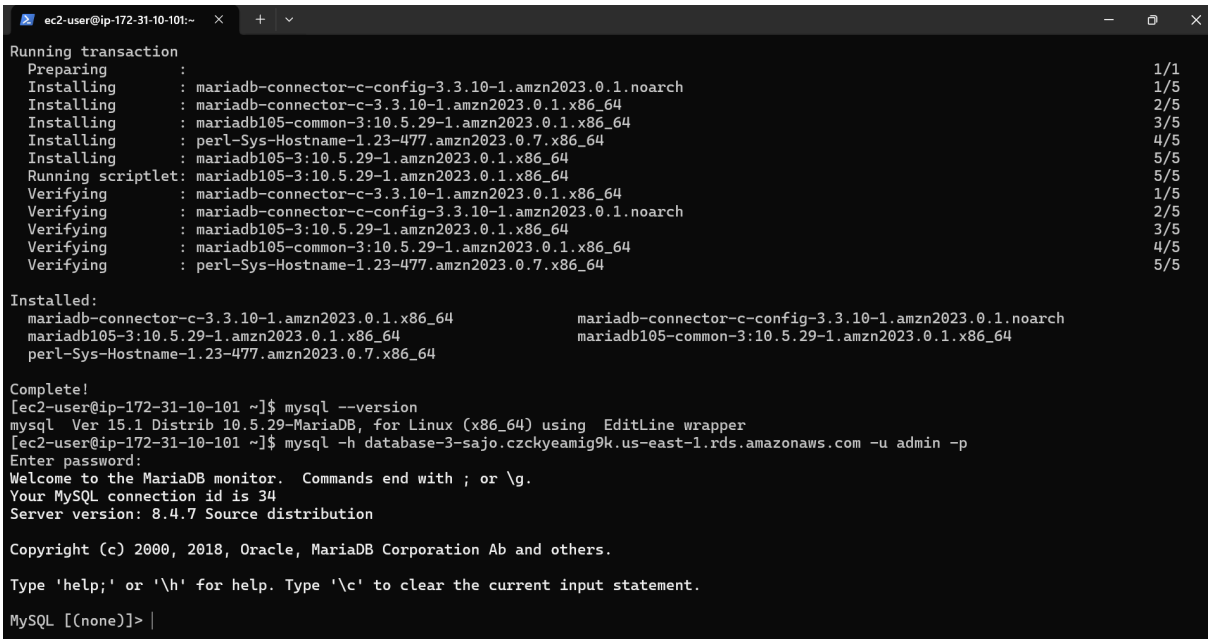

```
ec2-user@ip-172-31-10-101:~

Running transaction
  Preparing        :                                                                    1/1
  Installing       : mariadb-connector-c-config-3.3.10-1.amzn2023.0.1.noarch            1/5
  Installing       : mariadb-connector-c-3.3.10-1.amzn2023.0.1.x86_64                   2/5
  Installing       : mariadb105-common-3:10.5.29-1.amzn2023.0.1.x86_64                  3/5
  Installing       : perl-Sys-Hostname-1.23-477.amzn2023.0.7.x86_64                     4/5
  Installing       : mariadb105-3:10.5.29-1.amzn2023.0.1.x86_64                         5/5
  Running scriptlet: mariadb105-3:10.5.29-1.amzn2023.0.1.x86_64                         5/5
  Verifying        : mariadb-connector-c-3.3.10-1.amzn2023.0.1.x86_64                   1/5
  Verifying        : mariadb-connector-c-config-3.3.10-1.amzn2023.0.1.noarch            2/5
  Verifying        : mariadb105-3:10.5.29-1.amzn2023.0.1.x86_64                         3/5
  Verifying        : mariadb105-common-3:10.5.29-1.amzn2023.0.1.x86_64                  4/5
  Verifying        : perl-Sys-Hostname-1.23-477.amzn2023.0.7.x86_64                     5/5

Installed:
  mariadb-connector-c-3.3.10-1.amzn2023.0.1.x86_64          mariadb-connector-c-config-3.3.10-1.amzn2023.0.1.noarch
  mariadb105-3:10.5.29-1.amzn2023.0.1.x86_64                mariadb105-common-3:10.5.29-1.amzn2023.0.1.x86_64
  perl-Sys-Hostname-1.23-477.amzn2023.0.7.x86_64

Complete!
[ec2-user@ip-172-31-10-101 ~]$ mysql --version
mysql  Ver 15.1 Distrib 10.5.29-MariaDB, for Linux (x86_64) using  EditLine wrapper
[ec2-user@ip-172-31-10-101 ~]$ mysql -h database-3-sajo.czckyeamig9k.us-east-1.rds.amazonaws.com -u admin -p
Enter password:
Welcome to the MariaDB monitor.  Commands end with ; or \g.
Your MySQL connection id is 34
Server version: 8.4.7 Source distribution

Copyright (c) 2000, 2018, Oracle, MariaDB Corporation Ab and others.

Type 'help;' or '\h' for help. Type '\c' to clear the current input statement.

MySQL [(none)]>
```

ec2-user@ip-172-31-10-101:~

```
  mariadb-connector-c-3.3.10-1.amzn2023.0.1.x86_64          mariadb-connector-c-config-3.3.10-1.amzn2023.0.1.noarch
  mariadb105-3:10.5.29-1.amzn2023.0.1.x86_64                mariadb105-common-3:10.5.29-1.amzn2023.0.1.x86_64
  perl-Sys-Hostname-1.23-477.amzn2023.0.7.x86_64

Complete!
[ec2-user@ip-172-31-10-101 ~]$ mysql --version
mysql  Ver 15.1 Distrib 10.5.29-MariaDB, for Linux (x86_64) using  EditLine wrapper
[ec2-user@ip-172-31-10-101 ~]$ mysql -h database-3-sajo.czckyeamig9k.us-east-1.rds.amazonaws.com -u admin -p
Enter password:
Welcome to the MariaDB monitor.  Commands end with ; or \g.
Your MySQL connection id is 34
Server version: 8.4.7 Source distribution

Copyright (c) 2000, 2018, Oracle, MariaDB Corporation Ab and others.

Type 'help;' or '\h' for help. Type '\c' to clear the current input statement.

MySQL [(none)]> CREATE DATABASE laboratoriosajo;
Query OK, 1 row affected (0.303 sec)

MySQL [(none)]> SHOW DATABASES;
+--------------------+
| Database           |
+--------------------+
| information_schema |
| laboratoriosajo    |
| mysql              |
| performance_schema |
| sys                |
+--------------------+
5 rows in set (0.005 sec)

MySQL [(none)]>
```